

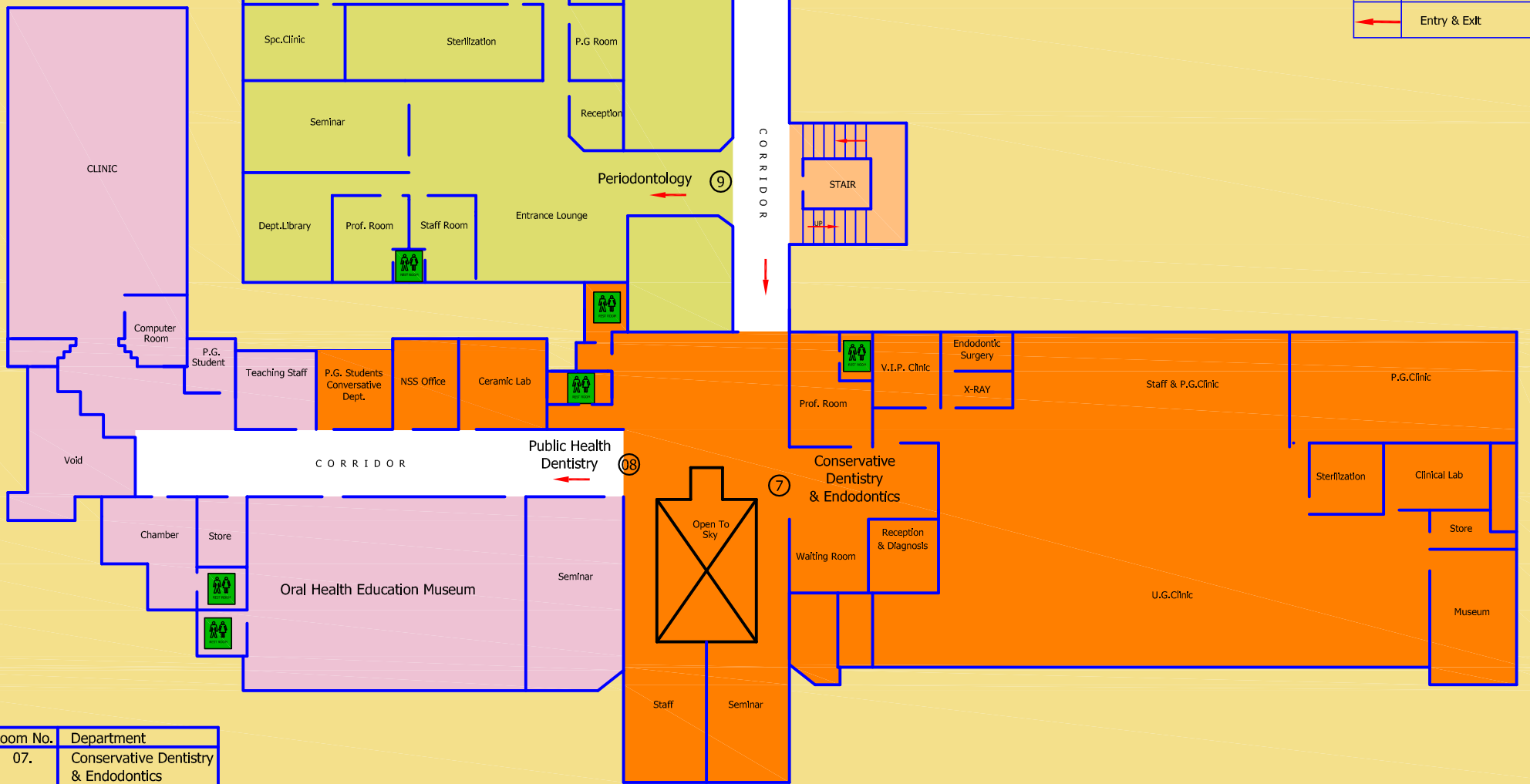

J.S.S. Dental College & Hospital

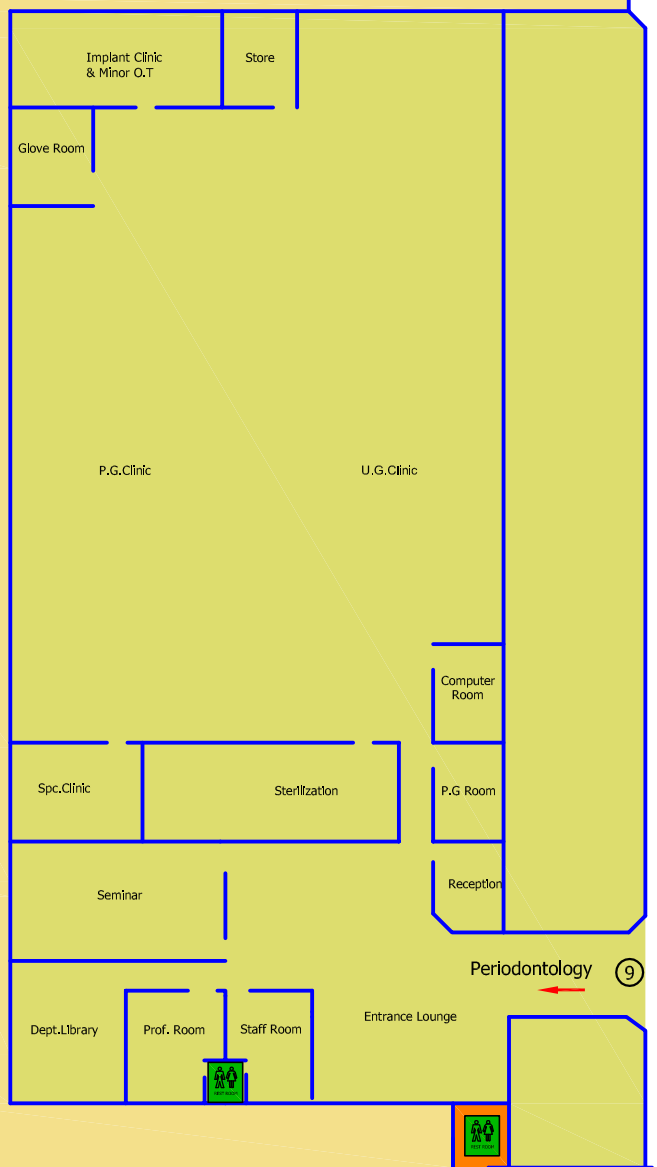
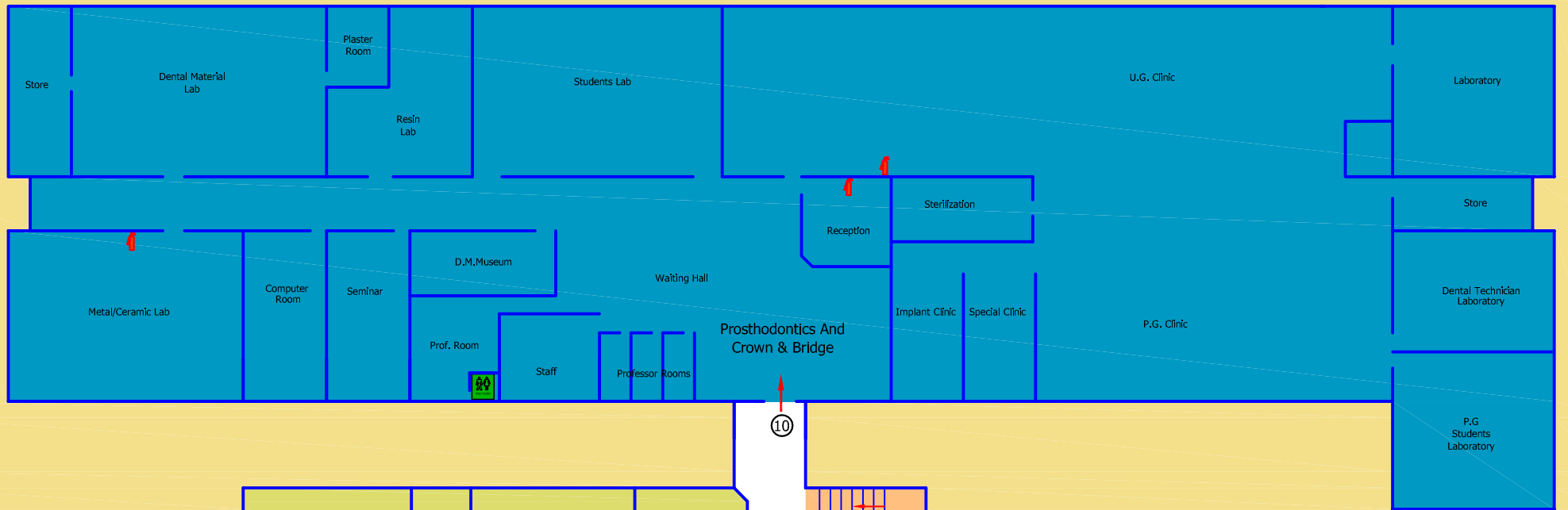

INDEX	
	Drinking Water
	Fire Extinguisher
	Rest Room
	Lift
	Wheel Chair
	Stretcher
	Telephone
	Oxygen Cylinder
	Entry & Exit

Room No.	Department
07.	Conservative Dentistry & Endodontics
08.	Public Health Dentistry
09.	Periodontology
10.	Prosthodontics & Crown & Bridge

FIRST FLOOR