



JSS HOSPITAL
IN SERVICE TO LIFE

Committed
to uphold
the value of
human life



JSS HOSPITAL
IN SERVICE TO LIFE

08 2335555/5296/5288

Mahatma Gandhi Road, Mysore. Pin: 570004. Ph.: 0821-2548363/64/65

Fax No: 0821-2548368. Email: contact@jsshospital.in | Website: www.jsshospital.in

2335556

Sri Suttur Math

A millennium of service to humanity

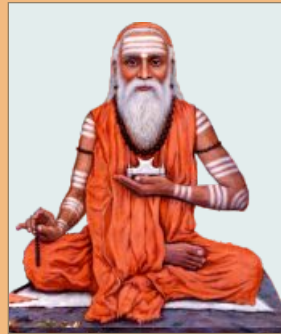

Adijagadguru Sri Shivarathreeshwara
Shivayogi Mahaswamiji



Jagadguru Sri Shivarathreeshwara
Mahaswamiji (Mantra Maharshi)



Jagadguru Dr. Sri Shivarathri
Rajendra Mahaswamiji

Sri Suttur Veerasimhasana Math, established over a thousand years ago, stands today distinctly as a multi dimensional institution contributing immensely to the cause of societal advancement. Though the administrative headquarters of the math is located at the foot of Chamundi Hills in the princely city of Mysore, its activities are spread far and wide in India and abroad.

Around 6 decades ago, Samskrita paathasala was established by Mantra Maharshi 22nd Pontiff of Sri Suttur Math as a first step towards to the establishment of the Samskrita Paathshala by the 22nd Pontiff Sri Shivarathreeshwara Mahaswamiji, popularly known as Mantra Maharshi, around 6 decades ago, became one of the most important turning points in the history of the Math. This was followed by yet another milestone with the establishment of a hostel by Sri Dr. Rajendra Mahaswamiji, the 23rd Pontiff of the math, which offered free food and hostel facilities for



His Holiness Jagadguru Sri Shivarathri Deshikendra Mahaswamiji, the present and 24th pontiff of Sri Suttur Veerasimhasana Math, is successfully carrying forward the socio-economic and cultural activities of Suttur Math.



poor rural students. JSS mahavidyapeetha was established by Sri Dr. Rajendra Mahaswamiji in 1954 with the vision to provide education and shelter for the poor and needy.

Over the years, a number of educational institutions and hostels were established and a strong foundation was laid for the growth of JSS mahavidyapeetha. It was Sri Dr. Rajendra Mahaswamiji's farsightedness and concern for societal development which led to the establishment of old age homes, hospitals, center for agricultural sciences and various cultural organizations.

As on date, JSS Mahavidyapeetha has over 350 educational institutions with over 70,000 students studying in them. In Suttur Srikrishetra, JSS Mahavidyapeetha has set up a free school with classes from 1 to 10 in which 4000 children are provided with free boarding, lodging, uniform, books and medical facilities. Here, without any discrimination on grounds of caste and religion, children belonging to economically backward families are provided with facilities.

JSS Mahavidyapeetha has established seven orphanages, nine student hostels for rural and needy children, two cottages for destitute children and a free hostel for differently abled working women as part of its commitment to societal development.



Dr. Sri Shivarathri Rajendra Mahaswamiji. With a great Vision of providing education and shelter to the poor and needy people

who come to Mysore for higher education jagadguru Dr. Sri Shivarathri Swamiji established a hostel which provided free food and shelter to the deserved students who studied in Mysore. To keep up with the vision, he established JSS Mahavidyapeetha with a mission to provide education and awareness for one and all. As on date, JSS Mahavidyapeetha has over 350 educational institutions imparting education to over 70,000 students. Vision of 23rd Pontiff of math was to provide education, food and shelter to the needy hence to carry on the vision, apart from establishing the educational institutes, MVP has also established orphanages, free hostels for students, cottages for destitute children along with free hostel for differently abled working women.



JSS Hospital



New Facility



The saga of health services of the Srimath began in 1974 with the establishment of JSS Primary Health Centre at Ramanuja road in the complex of JSS institutions, which was primarily meant for annual medical check up of the students from JSS Institutions. Similarly, another Health centre was established in 1992 at SJCE Campus. JSS Medical college was started in 1984 and the primary health centre was upgraded to a 60-bedded hospital in 1986 as a requirement for teaching hospital. Later, it was converted into 1200-bedded hospital to fulfill the demand of the needy people in and around Mysore area.

To cater to ever increasing health care needs of Mysore and the surrounding population, the foundation stone for the new 1800-bedded hospital was laid by His Holiness Jagadguru Sri Shivarathri Deshikendra Mahaswamiji on 29.06.2008.



Well-equipped to provide advanced healthcare in every discipline

The new JSS Hospital facility with 1,800 beds under one roof is one of India's biggest hospitals. It also has one of the biggest critical and emergency care facilities with 260 beds. The motto of the hospital is to uphold the value of human life and provide advanced and affordable health care to all sections of the society.

The hospital has state-of-the-art infrastructure and the most advanced equipment. It is a non-profit hospital and is dedicated to serve the poor and downtrodden with affordable and quality healthcare. The new facility is located in an area of 12.5 acres and has a built-up space of 12.5 lakh sq. ft. The hospital provides service in 37 specialties/super specialties and has 55 special clinics. It plans to cater to the healthcare needs of more than 16,000 outpatients in addition to the existing number of 18,000 and 3,500 inpatients every month.



The new JSS Hospital facility with 1,800 beds under one roof is one of India's biggest hospitals.

JSS Hospital is committed to uphold the value of human life by providing affordable and quality healthcare to all sections of the society.



Our Vision

To be the preferred comprehensive center of Excellence for medical education, for care providers and for affordable health care with a human touch.

Our Mission

JSS Hospital is committed to provide effective, affordable health care with compassion and achieve excellence in medical and paramedical education with continued focus on quality.

~~The new building has one of the biggest critical and emergency care facilities with 260 beds and advanced features.~~

Hospital with one of the best and biggest critical care facilities with exclusive 160 beds in 16 different ICUs to cater to individual critical care needs.



~~The new facility offers a wide range of diagnostic services and round the clock services in Hematology, Biochemistry, Clinical Pathology, Cytology & Histopathology, Microbiology & Serology, Radio diagnosis & Imaging, Immunology and Immuno-histochemistry.~~

~~All hospital clinical services are supported by 24x7 supporting services like in-house Central Sterile and Supplies Department, in-house Hospital Laundry, Drug Stores, Medical Gases, Security, Ambulance Services, Medical Record Department, Hospital Management Information System, Mortuary, in-house Dietetics, Cafeteria, Public Relations & Telecommunications, Medico-Social Welfare Department, Voluntary Services (Helping Hand) and Clinical Trial Management Services.~~

~~The hospital is geared to provide excellent service in multi-disciplinary ICU, Surgical ICU, Isolation ICU, Pediatric ICU, Neonatal ICU, Cardiac ICU, Respiratory ICU, Renal ICU, Transplant ICU and Cardiothoracic ICU. These specialized intensive care units are specially staffed and equipped to provide the highest level of care to patients.~~



Top-notch Infrastructure

- **Not for profit; dedicated to service**
- Eco-friendly building with rain water harvesting and solar energy back up
- In house RO generation unit
- Central boiler system with solar energy back up
- ~~It is one of India's biggest hospitals with 1800 beds under one roof with high end facilities~~
- ~~One of the biggest Critical and Emergency care facilities with 260 beds~~
- ~~World renowned teaching faculty~~
- ~~Built in 12.5 acres with a built in space of 12.5 lakh sq. ft.~~
- ~~37 specialties, super specialties and supportive services~~
- ~~55 different special clinics~~
- ~~Established Psychiatry and Clinical Psychology~~

Technological Edge

- 24x7 dialysis, drug center, hi-tech ambulance services, emergency, radiology, laboratory services, blood bank
- Latest OT facilities with 27 major OTs with 3 modular OTs
- 3 tesla MRI unit - First of its kind in the state
- 128 slices CT scanner - First in the city
- Flat panel cath lab
- Electrophysiology lab
- State-of- the-art blood bank; Regional blood transfusion center
- Exemplary burns ward
- Excellent physiotherapy and rehabilitation facilities
- Integrated counseling and testing center, Anti-retro viral therapy center, prevention of parent to child HIV transmission

JSS Hospital performs an average of 70 major surgeries and about 110 minor surgeries in 24 state of art Major OTs and 3 stainless steel seamless Modular OTs

~~The new facility has one of the largest facilities for surgical operations with 27 major OTs equipped with state of the art technology and 3 modular seamless OTs.~~



SPECIALTIES

- | | |
|--------------------------------------|------------------------------|
| • General Medicine | • Transfusion Medicine |
| • General Surgery | • Nephrology |
| • Obstetrics and Gynecology | • Neurology |
| • Paediatrics | • Pulmonology |
| • Orthopaedics | • Gastro-Enterology |
| • Ophthalmology | • Hematology |
| • Ear, Nose and Throat | • Rheumatology |
| • Psychiatry and Clinical Psychology | • Integrated Medicine |
| • Skin, STD and Cosmetology | • Cardiothoracic Surgery |
| • Radio-diagnosis and Imaging | • Vascular Surgery |
| • Dental Surgery | • Minimal Invasive Surgery |
| • Anesthesiology | • Urology |
| • Biochemistry | • Neuro-Surgery |
| • Microbiology | • Pediatric Surgery |
| • Pathology | • Plastic Surgery |
| • Cardiology | • Surgical Gastro Enterology |
| • Emergency Medicine | • Maxillo-Facial surgery |
| • Critical Care Medicine | • Vitrio-Retinal surgery |
| | • Transplant Surgery |



JSS University, Mysore



The JSS University is a major step forward in the journey of JSSMVP since its inception around six decades ago. It was established in 2008 by JSS University Society and notified by Government of India as deemed to be university with the following institutions affiliated to the University.

1. JSS Medical College, Mysore (1984)
2. JSS Dental College, Mysore (1986)
3. JSS College of Pharmacy, Mysore (1973/1983)
4. JSS College of Pharmacy, Ooty (1980)

(Note: Figures in brackets refer to the years in which the institutions were started. JSS College of Pharmacy, Ooty, was affiliated to the MGR University, Tamilnadu, till date. In 1973, Diploma course in Pharmacy was started in Mysore)

The above institutions which are providing medical education for the past over 20 years under the Rajiv Gandhi Health University were transferred and affiliated to JSS University on 4-6-2008. Jagadguru Sri Shivarathri Deshikendra Mahaswamiji, who is the President of the JSS Mahavidyapeetha, is the Chancellor of the JSS University; Sri B. N. Botkeroor is the Pro-Chancellor and Dr. B. Suresh is the Vice Chancellor.

The proposed objectives of the University are providing good quality medical education and medical facilities, fostering research activities, and imparting knowledge of science and technology in students.

The medical educational institutions of JSS coming under the scope of the University provide education in 6 graduate courses and 48 post graduate courses including MBBS, BDS and B. Pharm. courses. PhDs have been awarded to 15 research scholars who had engaged in research in the field of medical and dental education. All medical institutions have their own buildings with adequate facilities. Close to 3000 students are studying in graduate and post graduate courses in all these institutions which have combined faculty strength of around 600 members.

JSS Medical College

Established in 1984, JSS Medical College is located in a sprawling 43-acre campus in Sri Shivarathreeswara Nagara, Mysore City. Supported by highly qualified and experience staff, well-equipped laboratories, library and modern teaching aids, the college has become one the top ranking medical college in India today and is fully equipped to provide quality medical education.

The graduate and post graduate programs of the college are recognized by the Medical Council of India. The courses offered are also recognized by General Medical Council (UK), Sri Lanka Medical Council and WHO. The college has been recognized by the Royal College of Obstetrics and Gynaecology, UK, for the award of MRCOG.

The college was affiliated to the Rajiv Gandhi University of Health Sciences, Karnataka, Bangalore in 1995-96. It has become a constituent college of the JSS University since the academic year 2008-09.

The JSS Medical College is dedicated to serving the society as center of excellence with emphasis on socially meaningful medical education, research and healthcare. It offers undergraduate course in medicine (MBBS) and postgraduate degree (MD/MS) and diploma programmes in 20 medical disciplines.



Medical Education Division

The Medical Education Division is a major division of JSSMVP. An Ayurveda College, Nature Cure and Yoga Science College, Physiotherapy College, Speech and Hearing College, Nursing College and four Nursing Schools and several hospitals are managed by this department.





Medical Laboratory

Laboratory services

The medical laboratory of JSS Hospital spreads over an area of one lakh sq. ft. and is one of the largest such facilities in India. It offers a wide range of diagnostic services round the clock and reporting facility in Haematology, Biochemistry, Clinical Pathology, Cytology & Histopathology, Molecular biology, Microbiology, Serology, Immunology and Immunohistochemistry.

The laboratory is equipped with a state-of-the-art "Pneumatic Chute" – a proven vacuum based technology to convey medical samples to respective laboratory areas with least human intervention ensuring high sample integrity and driving efficiency in sample sourcing activity of the laboratory. The lab is among the very few in the country to be recognized and designated as a regional TB testing laboratory and is equipped with state-of-the-art walk-in incubator for the purpose. The laboratory performs around one lakh investigations per month. There are Satellite stat labs to facilitate immediate or urgent tests to be performed during emergencies and for ICU.

Department of Pathology - Salient features

- 25 Special Stains with Polarizing Microscopy
- Immuno-fluoresence for Kidney and Skin Biopsies
- Core Biopsies and Bone Marrow Biopsies
- Foetal Autopsies
- Immuno-histochemistry for hormone receptors in breast carcinomas
- Manual liquid based cytology of cervical pap smears.
- Microphotography

JSS Hospital has one of the largest ~~medical laboratory~~ facilities in India.

Laboratory services



JSS Blood Bank has been recognized as a Regional Blood Transfusion Center.

Department of Biochemistry – Salient Features

- The Biochemistry Laboratory is running an external Quality Assurance Programme from Royal College of Pathologists of Australia (RCPA)
- Centre of Excellence in Molecular biology and Regenerative Medicine has been established by vision group on Science & Technology, Govt. of Karnataka.
- Important tests conducted :
 - ♦ Bone – Intact PTH (iPTH)
 - ♦ Cardiovascular – BNP, TnI-Ultra
 - ♦ Diabetes – C-Peptide (CpS), Insulin (IRI)
 - ♦ Metabolic - Homocysteine (HCY)
 - ♦ Reproductive Endocrinology – AFP
 - ♦ Tumor Markers/Oncology – AFP, CA 125II, CEA

Department of Microbiology – Salient Features

- Immuno-fluoresence test for detection of swab typhus
- Immuno-fluoresence for autoimmune pane – ANA, dsANS, C-ANCA, P-ANCA
- ANA – Profile
- Mycobacterium Tuberculosis culture and drug susceptibility testing by MB Bact Automated System
- IGRA Detection by Quantiferon Gold
- Pro-calcitonin Estimation
- Fungal Culture
- Anaerobic Culture
- HAIN Technique for rapid diagnosis of MDR TB
- PCR For Hepatitis C Virus (HCV) & HPV Genotyping

Blood Bank

The Blood Bank of JSS Hospital was the first licensed facility in Mysore region, which started functioning in the year 1995. It was recognized and designated as a Regional Blood Transfusion Center in the year 2002. At the facility, close to 100% collection is subjected to component preparations like packed cells, platelet concentrate, fresh frozen plasma and cryo-precipitate.

50

The Blood Bank conducts around 25 blood donation camps every year. It also has a huge list of voluntary donors and staff volunteers to meet its requirement. It caters to the needs of the JSS Hospital and other peripheral health centers covered under JSS Medical Services Trust.

The facility is equipped with state-of-the-art equipment like donor couches, refrigerators and centrifuges, automated component separators, platelet agitator, cryobath, deep freezers, immuno-hematology analyzers, ELISA system, gel technology for compatibility testing, red cell antibody screening, aphaeresis and plasmapheresis. It follows strict criteria for donor selection, constant and continuous calibration of equipment and trained personnel to ensure high level of patient safety.

Radiology

The Department of Radiology at the hospital is equipped with some of the most advanced equipment in the Mysore region, which include 3 Telsa MRI and 128 Slice CT Scanning machines. The hospital has latest, state-of-the-art ultrasound equipment, which provides enabling platform to perform elastography and 4D imaging with reconstruction capabilities.



The department is also equipped with high end digital radiography, fluoroscopy, high end PACS and RIS system. This ensures image transfer and viewing facility and eliminates the need for film printing. The department has state-of-the-art mammography facilities for a thorough breast imaging. Guided biopsies, both CT and Ultrasound, are conducted in the department. The department's advanced C-arm ensures adequate support to the operating team in operation theatres. This facility is available 24 x 7 with specialist reporting facility.





The operation theatres of JSS have a combined capacity for 3000 surgical procedures per month.

Ambulance

The high tech ambulances of the hospital are equipped with ICU, cardiac monitor, defibrillator, portable ventilator, infusion pump, syringe pump, scoop stretcher, suction apparatus, emergency kit, intubation set, drug and consumables, portable oxygen and compressed air. The ambulances are managed by personnel trained in advanced life support and advanced trauma life support.

Pharmacy

The hospital has a 24x7 pharmacy counter. All medications are supplied by the hospital pharmacy maintaining strict quality control and desired storage conditions. It is well stocked and has an elaborate formulary.

Emergency services

The emergency department of the hospital has 30 beds and 2 state of the art ambulances equipped with all modern life saving gadgetry to handle all types of emergencies. The emergency room is manned by ACLS and ATLS certified nurses and specialist emergency medicine doctors. There is a stat lab to perform all emergency investigations, along with a mobile X-Ray and a portable ultrasound equipment for emergency imaging.

JSS Hospital is among the very few healthcare facilities to have state of art operation theatres within the emergency complex to cater to all emergency procedures. There hospital offers the services of 24x7 specialist trauma team to provide specialty emergency services. These services are finely complemented by the hospital's 24x7 blood bank and catheterization labs.

Operation Theatre

JSS Hospital, is equipped with 27 state-of-the-art major Operation Theatres and 3 stainless steel antistatic modular OTs. The theatre complex is manned round the clock by nurses and technicians and is geared to attend to emergencies round the clock.

are fitted with

The theatres have HEPA filters with diffusers to ensure a high standard of cleanliness. Most theatres have networking to support video relays, which enables student training, reduce OT traffic, enhance patient safety and reduce length of stay. The theatres have a combined capacity to cater to over 3000 procedures every month. Of the 3 modular OTs, 2 are dedicated for cardiothoracic and vascular surgeries. All theatres ensure round the clock availability of trained surgeons to meet all kinds of emergencies. and non emergencies as well



The JSS Hospital is the only facility in Mysore to have a 30-bedded state-of-the-art dialysis unit.



30-bedded Dialysis Unit

The JSS Hospital is the only facility in the city to have a 30-bedded dialysis unit, which is supported by state of art machines and a dedicated RO unit. The facility has a segregated positive dialysis area, which is a novel measure to ensure high standards of patient safety and minimize cross infections thereby increasing the longevity of life. This is a 24x7 facility and caters to emergency dialysis and critical area dialysis.

The unit provides chronic renal replacement therapy, slow low efficiency dialysis and continuous ambulatory peritoneal dialysis. The unit also provides the required support, guidance and counselling for renal transplant aspirants.

Catheterization Laboratory

Having set up two state-of-the-art catheterization labs, which offer 24x7 support by trained technicians and qualified interventional cardiologists, the hospital aims to provide cost effective and advanced cardiac care facilities to the people. It also provides an enabling platform to introduce many other interventional procedures to cater to cardiac, neurological and vascular emergencies. The laboratory is supported by a well trained team of cardiothoracic and vascular surgeons.

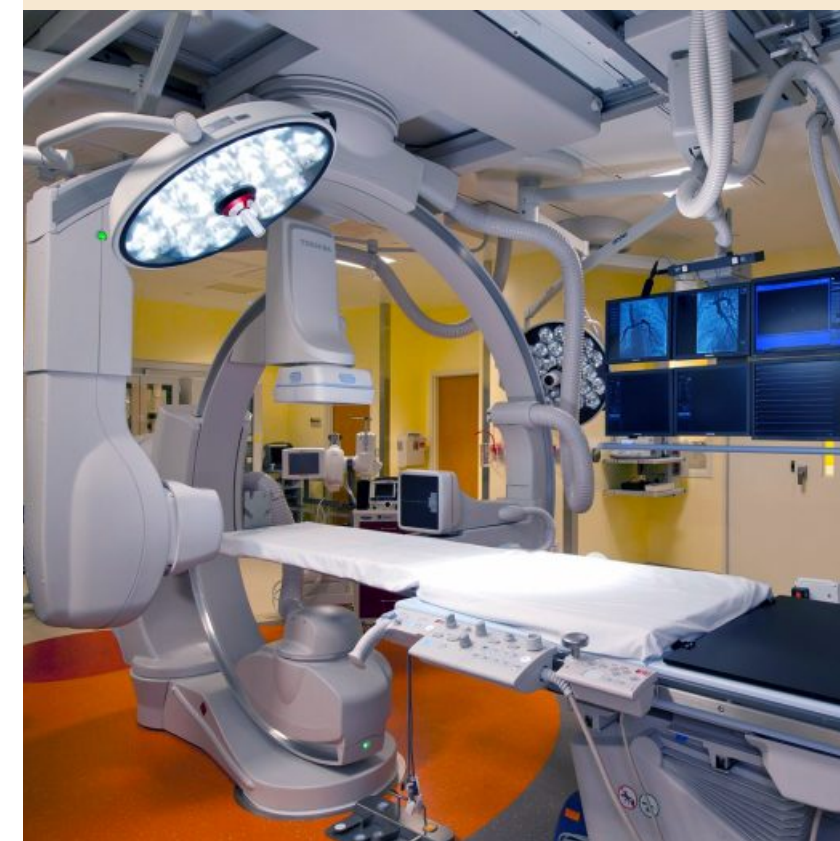



Artificial Limb Center

JSS Hospital established an Artificial Limb Centre on its campus in 1990 with a view to provide aids/appliances to the disabled persons at minimum cost. Since inception, this centre has been effectively addressing the issue of social, economical and vocational rehabilitation of the disabled persons by providing necessary aids and appliances.

JSS Hospital is recognized under the scheme of Assistance to Disabled Persons for Purchase/Fitting of Aids/Appliances (ADIP Scheme) sponsored by Government of India, Ministry of Social Justice and Empowerment. Till date, more than 10,000 disabled persons have been benefitted by our Artificial Limb Centre.

“Hejje guruthu” - Free Limb Deformity Correction

“Hejje guruthu” is a unique program, envisioned by JSS hospital, SS Medical College, Davanagere, in association with Sparsha hospital, Bangalore for surgical treatment of children born with physical deformity at birth free of cost. The Government of Karnataka helps in the process of identification, referrals, publicity and follow-up of club foot deformity through its network and the network of Anganavadi workers and primary health centers.

JSS Artificial Limb Centre was established to provide aids/appliances to the disabled persons at minimum cost.



JSS Hospital and Community Health

JSS Hospital, as part of its initiatives for community health, organizes many outreach activities throughout the year. The hospital is accessible to the rural community and brings health care to the masses at affordable costs. JSS Hospital has adopted the primary health centers at Suttur, Hadinaru and SS Nagar, Mysore and has been efficiently operating them.

Health Check-ups in Schools

JSS Hospital conducts several free medical welfare check up camps for the school children in remote rural areas. In addition, the children of around 290 schools run by JSS Mahavidyapeetha also get the requisite medical attention from JSS Hospital.

Eye Camps

Every year, JSS Hospital conducts eye check camps at various places including remote villages of districts of Mysore, Chamarajanagar, Mandya, Coorg, Hassan and Nilgiris districts. The patients identified at camps are brought to the hospital and surgery is performed free of cost. The hospital has performed over 2000 eye surgeries for camp beneficiaries till date.

General Health Check-up Camps – Health is Wealth Program

Health check-up camps are regularly conducted at various rural locations of the aforementioned districts to ensure timely care and/or early detection of diseases. The referrals from such camps are provided with follow up care at the hospital at nominal cost.



Helping hand for the economically challenged

Providing quality healthcare to the economically challenged is one of the primary objectives. To fulfill this objective, JSS Hospital has majority of the beds under the general category. The registration fee in this category is as low as Rs. 30 per day and the bed charges are Rs. 50 per day. The charges for various services are not only one of the lowest in the healthcare sector, but also very nominal.

Model Health Village Program of Suttur (MHVPS)

JSS Hospital has taken up several projects involving community health survey, health education & treatment for various ailments. One such effort is “Model Health Village Programme of Suttur (MHVPS). Suttur village, which is situated in Nanjangud Taluk, has a population of nearly 5,000. His Holiness Sri Shivarathri Deshikendra Mahaswamiji has taken up this challenging but unique idea of creating a model health village – a first of its kind in India.



Emphasis on Diet – Diet Kitchen

The hospital has an exclusive diet kitchen to cater to the specific diet requirements of patients. The diet kitchen is under the supervision of trained dieticians. Patients are advised on the diet by nutritionists and dieticians of the Hospital.



Wards to suit specific needs of patients

In addition to general wards, the hospital has several exclusive wards, under different categories such as twin sharing, semi –deluxe & deluxe suites to cater to the specific requirements of patients.

Empanelments and Affiliations

JSS Hospital has been recognized by the State and Central Government to implement their health schemes and provide healthcare to their employees. Many reputed corporate houses have also enlisted the services of JSS Hospital.

Health Schemes

- Yashaswini scheme
- Arogya bhagya yojane
- Suvarna arogya chaitanya
- ADIP scheme
- Vajapeyee Arogyasri yojane

Partial list of companies which avail healthcare services at JSS Hospital

- KSRTC
- RMP
- Postal Training Center (PTC)
- CSRTI
- TVS motors
- South western railway
- AT&S
- Vijaya bank
- Tata coffee
- Jubilant organosys
- TTK health care
- FHPL
- Medi-assist
- Bajaj Allianz
- Raksha
- ICICI prudential
- Paramount
- Alankith
- Medicare
- Universal health plan
- Choramandalam



Specialties & Services



Clinical research

JSS has been actively engaged in clinical research activities for more than a decade. It meets all regulatory and ethical requirements while conducting clinical research activities. It has state-of-the-art facilities and well-experienced clinical teams to conduct clinical trials and researches in various specialties and has initiated a number of research programmes and clinical trials. A few specialties, in which trials (Phase II, III and IV) are ongoing, are as below

- Cardiovascular disorders
- Endocrinological disorders
- Neurological disorders
- Pulmonary disorders
- Gastrointestinal disorders
- Dermatological disorders
- Psychiatric disorders
- Infectious diseases
- Vaccine trials
- HIV/AIDS research

JSS Bharath Charitable Trust

JSS Bharath Charitable Trust was established with the objective to provide and facilitate, qualitative and cost effective cancer care to the patients of Mysore and neighbouring districts and to commence a post graduate training and research in the field of oncology. The trust established and commissioned a linear accelerator centre which was inaugurated on 8th Apr 2007 by his Excellency Dr. APJ Abdul Kalam the then President of India and in the gracious presence of Jagadguru Sri Deshikendra Mahaswamiji and Dr. Ajit Kumar, Chairman, HCG. The trust has catered to the needs of many cancer patients since inception.

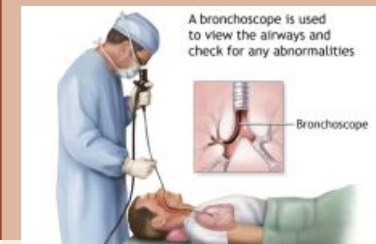

Pulmonology

- Asthma
- Lung infections
- Pneumonia
- Tuberculosis
- Lung cancer
- Chronic cough
- Tobacco related respiratory illness
- Allergies & allergy testing
- Lung function testing (Spirometry)
- Bronchoscopy & guided procedures
- Respiratory ICU

Neurology



- Parkinsons and movement disorders
- Epilepsy clinic
- Dementia clinic
- Alzheimer's clinic
- Head ache and Migraine clinic
- Infections
- Neurophysiology lab
 - EEG
 - EMG
- Stroke clinic
- Stroke rehabilitation
- Peripheral neuropathy

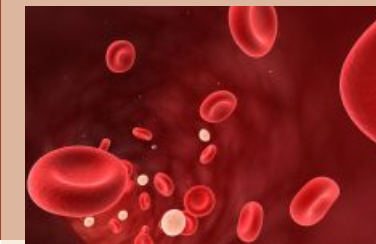

Hematology

- OPD on Monday, Wednesday and Friday
- Qualified super specialists
- 24x7 emergency services
- 24x7 lab services
- 24x7 blood transfusion
- Physiotherapy
- Anemia (Adults, babies and pregnant women)
- Thalassemia clinic
- Hemophilia clinic
- Transfusion medicine
- Blood cancers/Leukemias

Orthopedics



- Joint pains
- Back ache
- Knee replacement surgery
- Hip replacement surgery
- Poly trauma
- Fractures reduction
- Arthroscopy
- Minimal invasive surgery
- Deformity correction
- Spine surgeries
- Infections



Dermatology

- Phototherapy – vitiligo & psoriasis
- Acne scar treatment
- Vitiligo surgery
- Microneedling/tattooing
- Chemical peel
- Dermabrasion
- Allergy testing
- Cryotherapy
- Cosmetic dermatology
- Lasers – hair removal and pigmentation
- Electrocardery
- Skin Biopsy

Urology



- Kidney and bladder infections
- Kidney stones
- PCNL (percutaneous nephrolithotomy)
- Prostate tumors
- Plastic/reconstructive procedures
- Genito-urinary Tumors
- Kidney transplants
- Uro-dynamics and neuro-urology
- Andrology
- Pediatric urology
- Minimal invasive surgery



Gastroenterology and Hepatology

- Gastric ulcers/Gastritis
- Upper GI Endoscopy
- Colonoscopy
- Duodenoscopy
- ERCP
- Stent placements
- Endoscopic dilatations
- Foreign body removal
- P.E.G placements
- Endoscopic Biopsies
- Hepatology
- Tumors
- Jaundice
- Infections
- Endoscopic barisial band ligation
- Terminal hepatic failure
- Cirrhosis

Rheumatology



- Joint pains
- Immunology
- Intra articular procedure suites
- Intra articular injections
- Biopsies
- Rheumatology lab
- Pre joint replacement therapy and counseling



Ear, Nose and Throat

- Hearing loss clinic
- Speech clinics
- Audiology
- Nasal endoscopy
- Ear microscopy
- Nasopharyngolaryngoscopy
- Speech evaluation
- 24x7 expert emergency service
- Foreign body removal
- Functional endoscopic sinus surgery
- Head ache clinic
- Vertigo clinic
- Head and neck cancer
- Hearing aids
- Cochlear implants
- Endoscopic skull base surgeries
- Sinusitis clinics
- Rhinoplasty
- General ENT surgeries
- Micro ear/laryngeal phonosurgeries
- Tonsillectomy
- Septoplasty
- Stroboscopy
- BERA
- OEA
- Phonosurgery

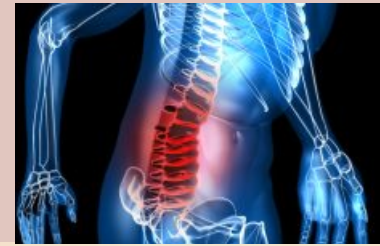

Physiotherapy, Occupational therapy and Rehabilitation

- Qualified/ specialist physiotherapist and occupational therapist
- Occupational disorders
- Musculoskeletal pain; Back and neck pain
- Sports injuries; Shoulder and knee pain
- Ergonomics
- Employee fitness
- Respiratory health
- Chest physiotherapy
- Cardiac rehabilitation
- Diabetic foot
- Stroke rehabilitation
- Spinal cord injury
- Geriatric health
- Lifestyle modification
- Pediatric habilitation
- Hand clinic
- Women's health
- Pediatric Rehabilitation
- Autism
- Psychiatric Rehabilitation
- Permanently disabled training
- Sensory integrative therapy
- Pre-Vocational Evaluation
- Splinting, aids and appliances.

Specialties & Services

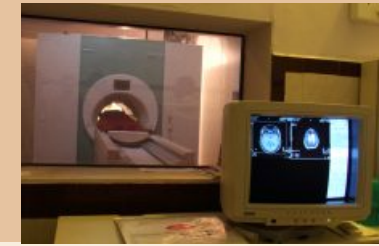

Radiology

- 24x7 radiology facilities
- 24x7 reporting facilities
- X ray (Digital radiography) - first of its kind in Mysore
- Ultrasound with elastography (3D and 4D)
- 128 Slice CT
- 3 tesla MRI
- CT angiogram
- Contrast studies
- Intraventional digital fluoroscopy- first of its kind in Mysore
- Intraventional radiology

General Medicine



- Hypertension
- Diabetes
- Endocrinal services
- Fevers
- Swollen feet/face
- Seizures/fits
- Infections
- Biopsies
- Chest diseases
- Urinary tract disorders
- Nutritional deficiencies
- Intensive care
- Renal disorders
- Gastric disorders



Nephrology

- 24x7 renal specialty services
- Renal disorders
- Chronic renal failure
- Renal replacement therapy
 - ♦ Dialysis
 - ♦ Kidney Transplantation
- Post transplant rehabilitation
- CT, MRI and Ultrasound imaging
- Renal ICU
- Transplant unit
- Renal complications of connective tissue disorders
- Infections
- Continuous ambulatory peritoneal dialysis
- Renal stones
- CRRT – Continuous renal replacement therapy
- Slow low efficiency dialysis

Operation Theater



- 27 OTs
- 3 modular seamless OTs
- Cutting edge German technology
- Well laid out procedures
- Focus on patient safety
- HEPA filters



Obstetrics and Gynecology

- High risk pregnancies and obstetrics
- High Dependency Unit
- Neonatal ICU - level 3
- NALS certified nurses
- Pediatric ICU
- PALS certified nurses
- Early cancer detection
- Adolescent Gynecology services
- Infertility clinic
- Nutrition and Dietetics
- Perinatal counseling
- Infections
- Genito urinary tumors
- Hysterectomy
- Advanced Laproscopic Surgery

Pediatrics



- 24x7 specialist cover
- General pediatrics
- Pediatric surgery
- Pediatric ICU
- Neonatal ICU – Level 3
- Neonatal resuscitation
- Pediatric allergy
- Pediatric urology
- Pediatric habilitation



Accident and Trauma Services

- Advanced excellent trauma services
- Independent unobstructive approach
- Triage area
- Resuscitation area
- Observation and treatment area
- Equipped with state of art equipments like
 - Ventilators
 - Monitors
 - Defibrillators
 - Suction apparatus
- Provision of different types of stretchers
- In-house training for basic and advanced life support
- Dedicated body wash area
- ACLS certified technicians and nurses
- ATLS certified nurses and technicians



Critical Care Medicine

- 260 Bed ICU
- 24x7 Qualified intensivists
- Designed for patient privacy and efficacy
- Focus on infection control
- Equipped with all life saving equipments
- Fitted with medical gas supply system
- Ventilators
- Crash carts
- Defibrillators
- Established disaster protocols

Neo Natal Intensive Care Unit



- 27 beds
- Qualified neonatologists
- 24x7 specialist cover
- Level 3 sophisticated - neonatal ventilators
- Infusion pumps
- Baby warmers
- Phototherapy units (New born Jaundice)
- Baby incubators
- Portable incubators
- Neonatal retrieval program
- Neonatal ambulance



General Surgery

- Minimal invasive surgery/ laproscopic surgeries/ keyhole surgeries
- Hernia
- Appendectomy
- Gall bladder surgeries
- Pancreatic surgeries
- Spleen surgeries
- Swellings/tumors
- Colorectal Surgery
- Thyroid Clinic
- Abdominal Trauma
- Endocrine Surgery
- Skin grafts
- Burns
- Ulcers and wound management
- Day care procedures
- Risk surgeries
- Thyroid procedures
- Guided biopsies
- Piles and fissures
- 24x7 specialist cover
- Breast clinic

Specialties & Services



PICU

- 10 Bed PICU
- 24x7 Qualified pediatric intensivists
- Designed for patient privacy and efficacy
- Focus on infection control
- Equipped with all life saving equipments
- Fitted with medical gas supply system
- Ventilators
- Crash carts
- Defibrillators

Cardiology



- 24x7 emergency cover
- 24x7 super specialist services
- Echo cardiography
- Transesophageal ECHO
- Two state of art cath labs
- Heart attack treatment
- Angiography
- Primary angioplasty
- Thrombolysis
- Cardiac rehabilitation
- Cardiothoracic surgery support
- Preventive cardiology
- Pacemaker Insertion



Ophthalmology

- Vision corrections
- Infections
- Conjunctival disorders
- Cataract Surgery
- Glaucoma surgery
- Squint correction
- Ophthalmic trauma
- Tumors
- Retinal disorders
- Vitrio-Retinal surgery
- Corneal transplants

Cardiothoracic and Vascular Surgery

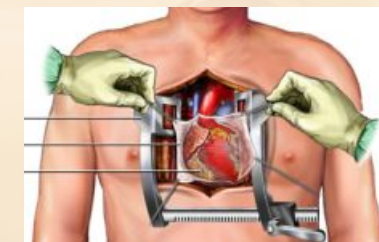

- 24x7 super specialist services
- State of art cath labs
- Two state of art modular OTs
- Open heart surgery
- Balloon pumps
- Heart lung machine
- Cardiothoracic ICU
- Vascular surgery
- Thoracic surgery
- Respiratory ICU
- Arterial and venous dopplers
- Transesophageal ECHO
- Cardiac rehabilitation



Anesthesiology

- Pre anesthetic check up clinic
- Pain management
- Intensive care
- Guided anesthetic procedures
- High risk anesthesia
- Fibre optic equipments
- Cardiac anesthesia

Vascular Surgery



- Arterial Doppler
- Venous Doppler
- Varicose vein surgery
- Reconstructive surgery
- Complex polytrauma

Pediatric Surgery



- 24x7 surgical emergency cover
- 24x7 ambulance services
- 10 bedded PICU
- PAL certified nurses and technicians
- Neonatal surgeries
- Circumcision



Dental and Maxillo Facial Surgery

- General dental ailments
- General trauma
- Oral and maxillofacial trauma
- Oral and maxillofacial tumors
- Facial clefts and cleft lip/palate
- Maxillo facial reconstruction surgeries
- Maxillo facial radiology
- Maxillo facial prostheses
- Dental implants
- Dental prostheses

Neurosurgery

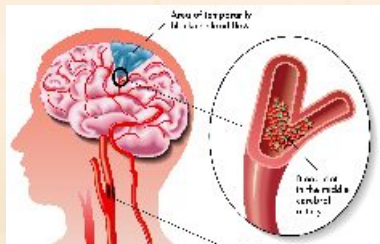

- 24x7 specialty cover
- 24x7 ambulance services
- ATLS services certified nurses and technicians
- 24x7 emergency medicine cover
- 24x7 ICU
- 24x7 OT
- Head injuries
- Craniotomies
- Brain tumors
- Spinal cord surgeries
- Minimally invasive surgery
- Neurosurgery for stroke
- Neuro rehabilitation



Surgical Gastroenterology

- Cholecystectomy
- Appendectomy
- Splenectomy
- Pancreatic surgeries
- Hepatic surgeries
- Bariatric surgery
- Colorectal surgeries
- Tumors
- Gastrostomies
- Minimally invasive surgeries

Plastic Surgery

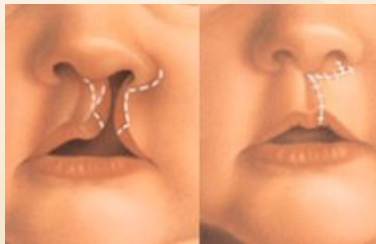

- Burns ICU
- State of art burns ward
- 24x7 specialty services
- Grafts
- Reconstructive surgery
- Cosmetic surgeries
- Hymenoplasty
- Rhinoplasty
- Abdominoplasty
- Facial cleft lip/palate
- Mammoplasty
- Liposuction
- Polytrauma



Psychiatry

- Licensed Psychiatric care center
- 24x7 psychiatric emergencies
- State of art ambulance
- Depression
- Anxiety
- Schizophrenia
- Identity disorders
- Personality disorders
- Psychiatric wards
- Alcohol deaddiction
- Smoking deaddiction
- Counseling services
- Psychological rehabilitation
- Suicidal tendencies

Laboratory medicine



- 24x7 services
- State of art laboratories
- Biochemistry and hormonal assays
- Microbiology, serology and immunology
- Histopathology
- Clinical pathology
- Mycobacteriology
- Molecular biology
- HLA typing
- EQUAS program
- HIV testing

MANY WAYS TO GIVE

and bring cheer to the poor and needy.



JSS Hospital, run under the aegis of JSS Medical Service Trust, offers several healthcare programs and facilities to the needy and poor FREE and at subsidized cost. Here we present you a list of options available to donors to espouse the cause of JSS Medical Services Trust.

Donate/Contribute

You can donate or contribute to JSS Hospital in cash, check, demand draft, payroll reduction and gifts of property. Checks or DD should be drawn in the name of **JSS Medical Service Trust, payable at Mysore.**

Poor Patient's Fund

Majority of the patients coming for treatment at the JSS hospital are poor, hailing from villages. The hospital has created a "Poor Patient's Fund" to help the poor patients. Donations are collected from the staff of JSS hospital, allied institutions, general public and philanthropists. The fund is used to meet the treatment expenses of poor patients. This apart, the hospital also offers discounts/concessions in the total treatment charges to the deserving patients.

Special Purpose Gifts/Donation

JSS Hospital has several specialties and super specialties and caters to a wide range of healthcare requirements. You can donate to a specific health programme or a department. You can also gift a specific equipment or material required by any department.

Donate in the name of someone you love

You can also make gift to JSS Medical Service Trust, in memory of your parents, any other family member or friend. This contribution can be made to the JSS Hospital Endowment Fund or any specific department in the form of some equipment.

Sponsor a Health Camp

JSS Hospital periodically conducts health camps in rural areas. These health camps usually offer treatments free or at subsidized

cost. The objective of these health camps is to reach the unreached and create health awareness among the people. You may contribute to this cause by sponsoring (full or part) a health camp. Details about health programmes organized by the hospital and cost involved can be obtained by corresponding with us.

Sponsor an Operation

A large majority of the people in our country does not have access to health care and cannot afford emergency and high-end healthcare services. Medical exigencies throw finances of several poor families out of gear. Our 'Sponsor an Operation' program is designed to help poor people in need of operation but do not have the backing of a health insurance. If you choose to enter into this program and indicate the amount you are willing to keep aside for 'sponsor an operation' program, you will be intimated during a medical emergency or need to 'sponsor an operation'.

Sponsor day's food for General Ward

JSS hospital provides treatment to patients of general ward at subsidized cost. The hospital welcomes people who wish to celebrate special occasions in their life such as birthdays, anniversaries etc. by sponsoring a day's food for patients of general ward.

Recognition to Donors

Donors are categorized and recognized based on the amount contributed by them. By regularly contributing, even smaller amounts, donors can move to higher categories.

- Donor – 1,000 to 25,000
- Distinguished Patron – 25,000 – 1,00,000
- Distinguished Benefactor – 1,00,000 – 10,00,000
- Distinguished Humanitarian – 10,00,000 and above

*The names of donors will be posted and periodically updated in the hospital's website.

Contributions to JSS Medical Services Trust are tax deductible and subject to limitations under the IT rules.

To contribute and get more details, write to donate@jsshospital.in