

Jagadguru Sri Shivarathreeshwara University, Mysore



JSS COLLEGE OF PHARMACY MYSURU

FEEDBACK ANALYSIS

2014-15 to 2016-17

1. Year 2014- 15

Index

1.1	Student's feedback on teachers
1.2	Graduating student's feedback
1.3	Alumni's feedback
1.4	Teacher's feedback on curriculum
1.5	Parent's feedback
1.6	Employer's feedback

1.1 Student's feedback on teachers

S. No.	Department	Average Score
1.	Department of Pharmaceutics	4.4
2.	Department of Pharmacy Practice	4.6
3.	Department of Pharmaceutical Chemistry	4.5
4.	Department of Pharmacology	4.3
5.	Department of Pharmacognosy	4.4

1.2 Graduating student's feedback N =146

Section	Criteria	Score	% of attainment
1.	Professional Competencies/Program Outcomes	4.59	91.78
2.	Curriculum	4.53	90.68
3.	Student Services	4.61	92.19
4.	The Student Experience	4.34	86.85
5.	Facilities and Educational Resources	4.49	89.73
6.	Overall Impressions	4.68	93.56

Graph – Graduating student's feedback

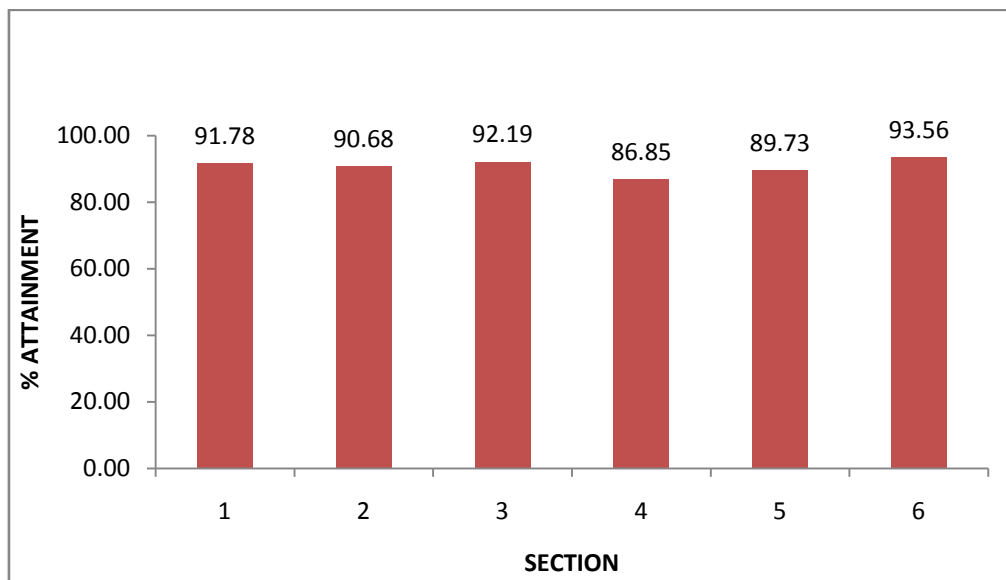

1.3 Alumni's feedback N= 126

Section	Criteria	Score	% of attainment
1.1	Acquire knowledge of pharmaceutical sciences	4.48	89.52
1.2	Demonstrate effective planning and implement plans within time frame.	4.83	96.51
1.3	To analyze and interpret data	4.52	90.48
1.4	To use current techniques, skills, and modern tools	4.68	93.65
1.5	Function effectively individually and in a team, including diverse and multidisciplinary, to accomplish a task.	4.37	87.30
1.6	Understand contemporary issues relating to pharmacy profession and challenges ahead.	4.52	90.32
1.7	Be aware of ethical and professional responsibilities	4.70	93.97
1.8	Possess the necessary interpersonal and communication skills to be a productive member of the team in work environment.	4.46	89.21
1.9	Understand and appreciate the role of pharmacist in healthcare services/research	4.33	86.67
1.1	Understanding of professional, legal, security and social issues and responsibilities	4.37	87.30
1.11	Have strong background and motivation to pursue life-long learning	4.27	85.40
2.1	If I were starting my pharmacy program over again I would choose the same college. (If you select disagree or strongly disagree please indicate the reason why in the comment box at the end of this section.)	4.71	94.29
2.2	I would recommend a career in pharmacy to a friend or relative.	4.87	97.30

Graph – Alumni's feedback

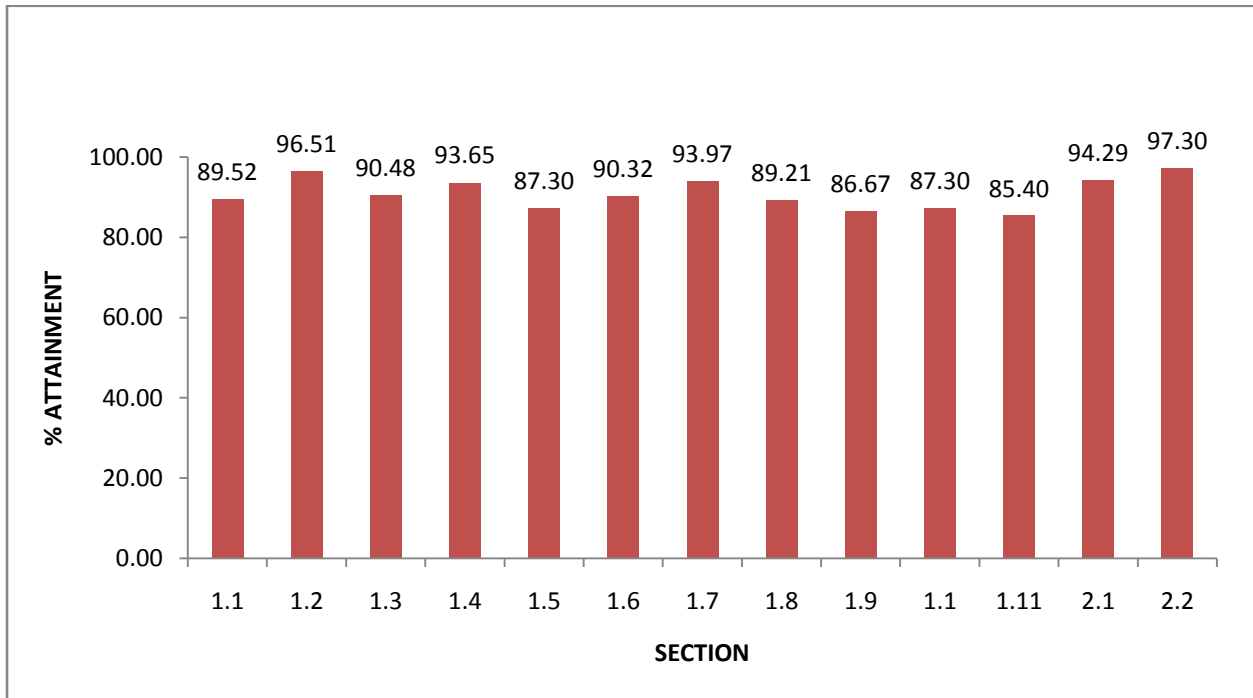

1.4 Teacher's feedback N= 32

Section	Content	Score	% of attainment
1.	The design of curriculum is appropriate to cover all relevant topics for the assigned subject.	4.44	88.75
2.	The facilities and learning resources available in institute is adequate for effective teaching.	4.81	96.25
3.	I am satisfied with the assessment practices adopted by the institution for measuring student's performance.	4.88	97.50
4.	The institute provides enough opportunities for personal and professional growth.	4.69	93.75
5.	Academic and administrative staff is cordial and provided all necessary information well in advance.	4.72	94.38
6.	The institute provides enough opportunities and encouragement for pursuing research related activities.	3.81	76.25
7.	A transparent PBAS based increment and career advancement system is prevalent in the institution.	4.88	97.50
8.	I am aware of the existence of governing bodies for grievance redressal and prevention of women-harassment.	4.56	91.25
9.	I find job security and feel happy with existing HR policies prevalent in institution.	4.97	99.38
10.	I am satisfied with the overall working environment and practices followed in this institution.	4.88	97.50

Graph – Teacher’s feedback

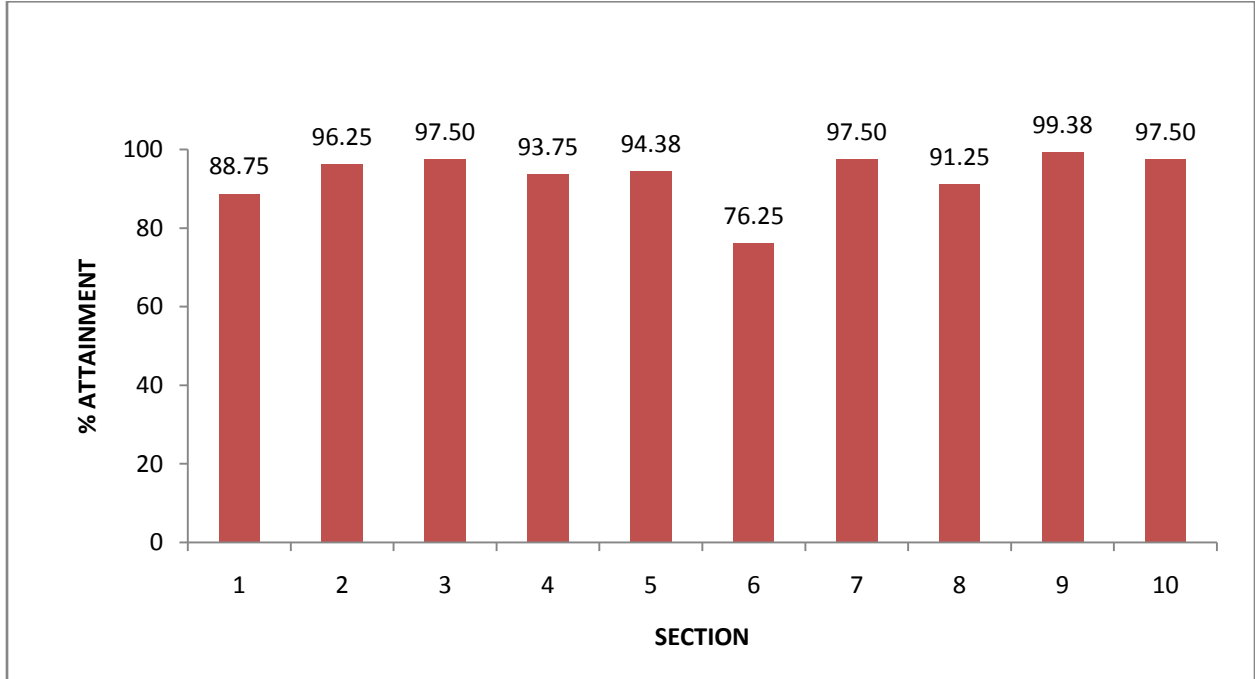

1.5 Parent's feedback N= 44

Category	Content	Score	% of attainment
1.	The campus learning environment is safe.	4.45	89.09
2.	The facilities and learning resources available in institute is adequate enough to provide necessary learning at individual level.	4.41	88.18
3.	The institute provided necessary facilities to promote overall development of my ward through co-curricular and extracurricular activities.	4.45	89.09
4.	The necessary information related to the progress of my ward was made available, routinely.	4.59	91.82
5.	Academic and administrative staff is cordial and provided all necessary information well in advance.	4.45	89.09
6.	I am satisfied with the hostel and mess facility available in the institute.	4.32	86.36
7.	I can observe the positive changes in personality of my ward related to professional competencies.	4.41	88.18
8.	I am aware of the existence of grievance redressal cell and anti-ragging committee.	4.59	91.82
9.	I would recommend a career in pharmacy to a friend or relative.	4.45	89.09
10.	I would recommend JSS College of Pharmacy to a friend or relative looking for admission of their ward.	4.64	92.73

Graph –Parent’s feedback

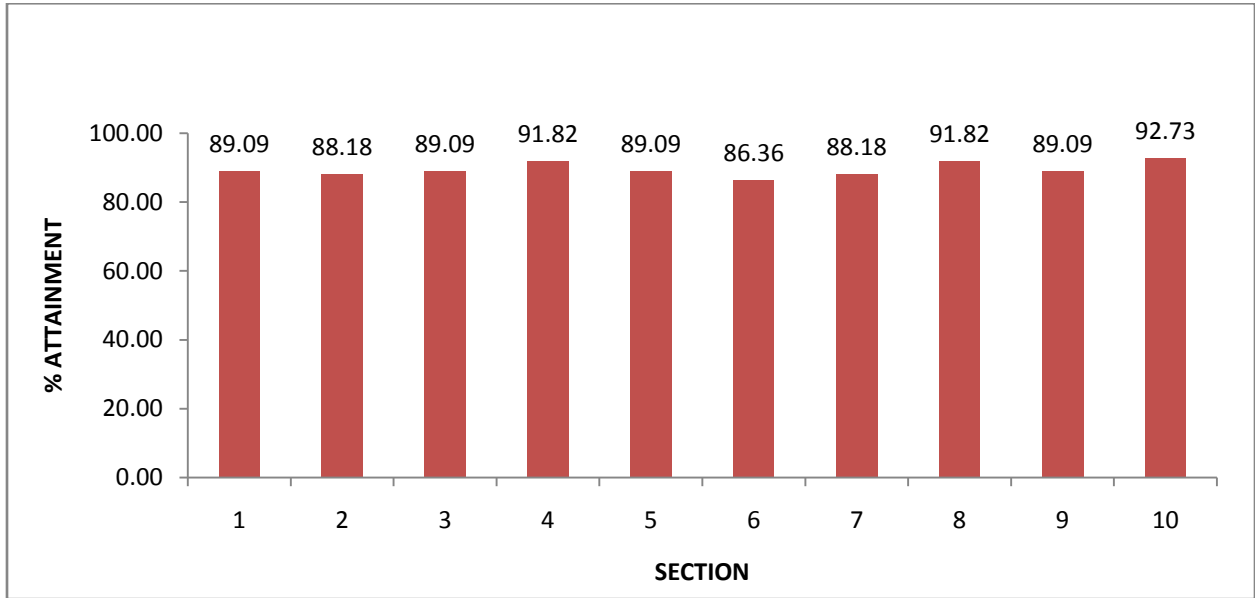

1.6 Employer's feedback N= 26

Section	Content	Score	% of Attainment
1.	Acquire knowledge of pharmaceutical sciences	4.38	87.69
2.	Demonstrate effective planning and implement plans within time frame.	4.54	90.77
3.	To analyze and interpret data	4.62	92.31
4.	To use current techniques, skills, and modern tools	4.23	84.62
5.	Function effectively individually and in a team, including diverse and multidisciplinary, to accomplish a task.	4.38	87.69
6.	Understand contemporary issues relating to pharmacy profession and challenges ahead.	4.15	83.08
7.	Be aware of ethical and professional responsibilities	4.42	88.46
8.	Possess the necessary interpersonal and communication skills to be a productive member of the team in work environment.	4.92	98.46
9.	Understand and appreciate the role of pharmacist in healthcare services/research	4.54	90.77
10.	Understanding of professional, legal, security and social issues and responsibilities	4.38	87.69
11.	Have strong background and motivation to pursue life-long learning	4.54	90.77

Graph – Employer’s feedback

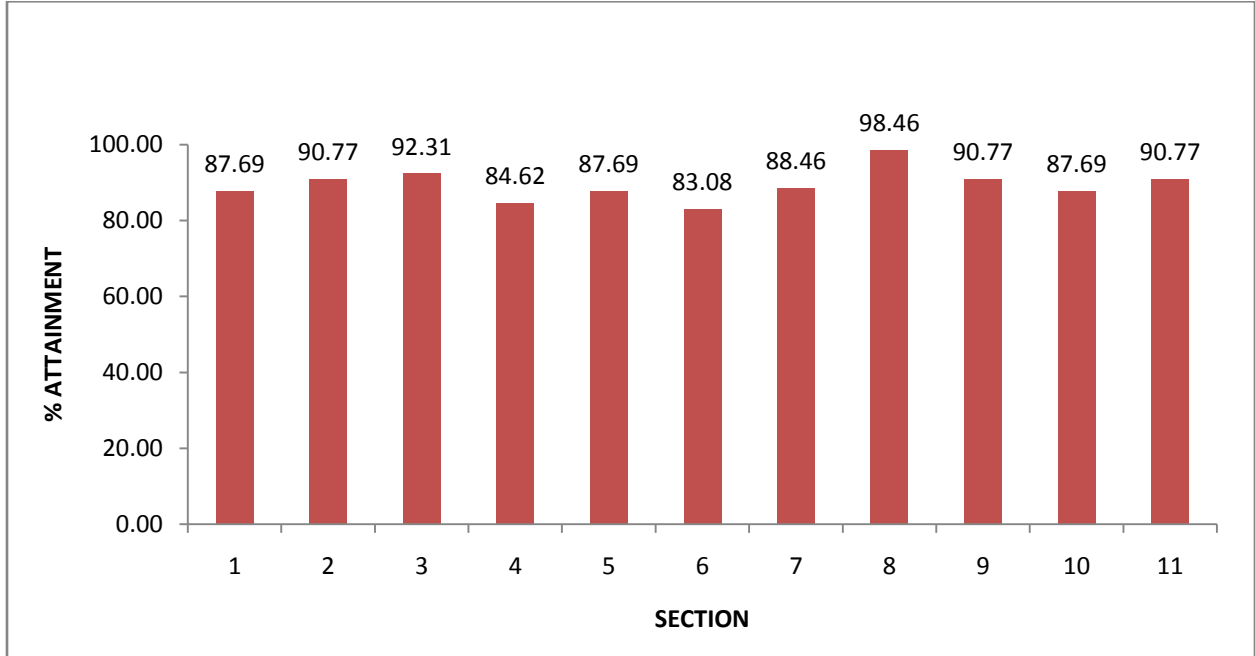

2. Year 2015-16

Index

2.1	Student's feedback on teachers
2.2	Graduating student's feedback
2.3	Alumni's feedback
2.4	Teacher's feedback
2.5	Parent's feedback
2.6	Employer's feedback

2.1 Student's feedback on teachers

S. No.	Department	Average Score
1.	Department of Pharmaceutics	4.52
2.	Department of Pharmacy Practice	4.44
3.	Department of Pharmaceutical Chemistry	4.32
4.	Department of Pharmacology	4.47
5.	Department of Pharmacognosy	4.68

2.2 Graduating student's feedback N =112

Section	Criteria	Score	% of attainment
1.	Professional Competencies/Program Outcomes	4.14	82.86
2.	Curriculum	4.52	90.36
3.	Student Services	4.17	83.39
4.	The Student Experience	4.61	92.14
5.	Facilities and Educational Resources	4.34	86.79
6.	Overall Impressions	4.48	89.64

Graph – Graduating student's feedback

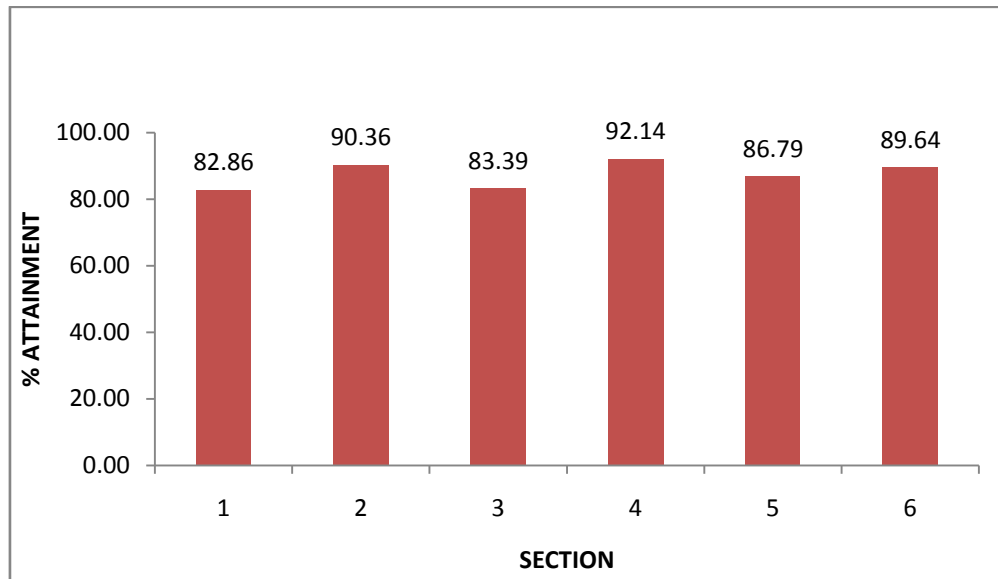

2.3 Alumni's feedback N= 168

Section	Criteria	Score	% of attainment
1.1	Acquire knowledge of pharmaceutical sciences	4.62	92.38
1.2	Demonstrate effective planning and implement plans within time frame.	4.58	91.67
1.3	To analyze and interpret data	4.51	90.24
1.4	To use current techniques, skills, and modern tools	4.63	92.62
1.5	Function effectively individually and in a team, including diverse and multidisciplinary, to accomplish a task.	4.54	90.71
1.6	Understand contemporary issues relating to pharmacy profession and challenges ahead.	4.59	91.79
1.7	Be aware of ethical and professional responsibilities	4.67	93.33
1.8	Possess the necessary interpersonal and communication skills to be a productive member of the team in work environment.	4.52	90.48
1.9	Understand and appreciate the role of pharmacist in healthcare services/research	4.60	91.90
1.1	Understanding of professional, legal, security and social issues and responsibilities	4.33	86.67
1.11	Have strong background and motivation to pursue life-long learning	4.32	86.43
2.1	If I were starting my pharmacy program over again I would choose the same college. (If you select disagree or strongly disagree please indicate the reason why in the comment box at the end of this section.)	4.59	91.79
2.2	I would recommend a career in pharmacy to a friend or relative.	4.61	92.26

Graph – Alumni’s feedback

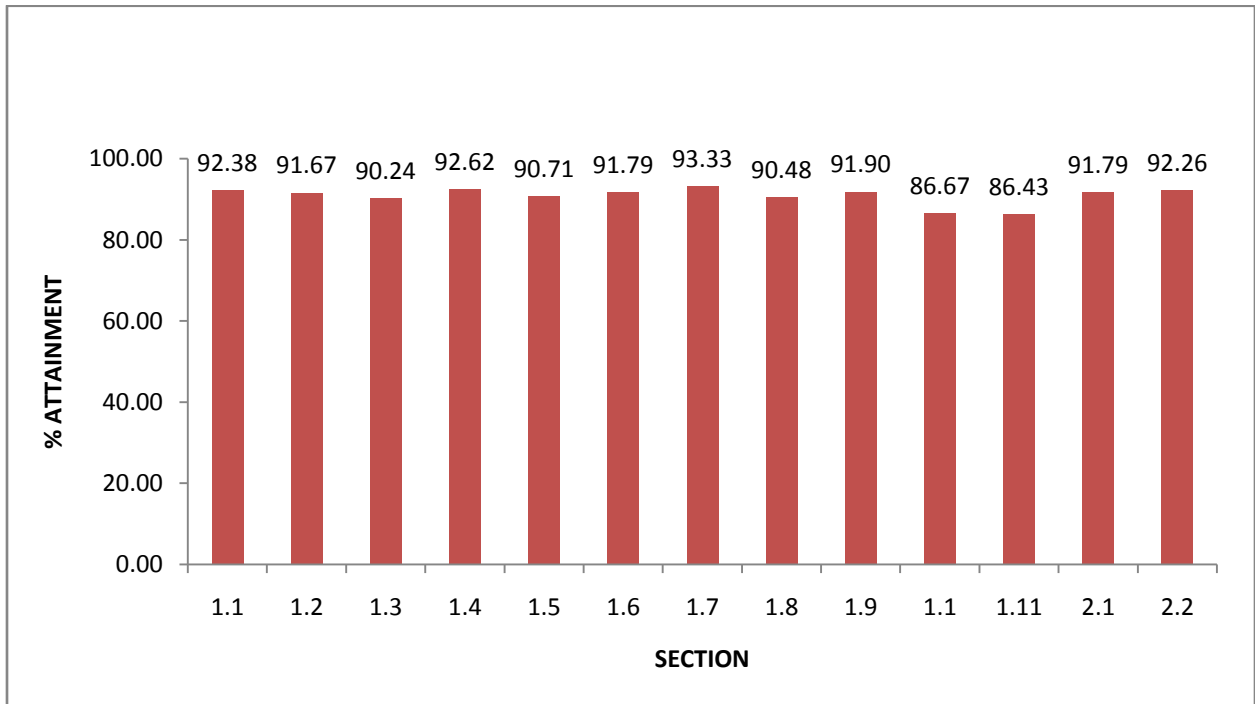

2.4 Teacher's feedback N= 21

Section	Content	Score	% of attainment
1.	The design of curriculum is appropriate to cover all relevant topics for the assigned subject.	4.67	93.33
2.	The facilities and learning resources available in institute is adequate for effective teaching.	4.90	98.10
3.	I am satisfied with the assessment practices adopted by the institution for measuring student's performance.	4.76	95.24
4.	The institute provides enough opportunities for personal and professional growth.	4.67	93.33
5.	Academic and administrative staff is cordial and provided all necessary information well in advance.	4.67	93.33
6.	The institute provides enough opportunities and encouragement for pursuing research related activities.	4.71	94.29
7.	A transparent PBAS based increment and career advancement system is prevalent in the institution.	4.52	90.48
8.	I am aware of the existence of governing bodies for grievance redressal and prevention of women-harassment.	4.76	95.24
9.	I find job security and feel happy with existing HR policies prevalent in institution.	4.67	93.33
10.	I am satisfied with the overall working environment and practices followed in this institution.	4.90	98.10

Graph – Teacher’s feedback

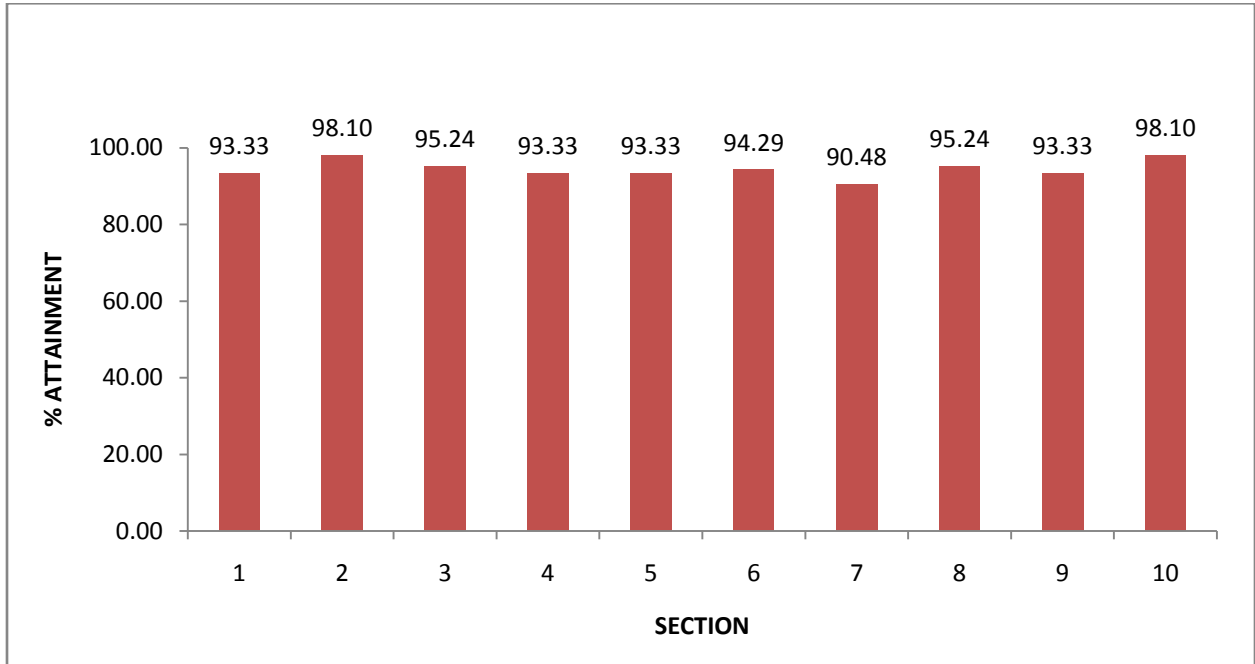

2.5 Parent's feedback N= 28

Category	Content	Score	% of attainment
1.	The campus learning environment is safe.	4.43	88.57
2.	The facilities and learning resources available in institute is adequate enough to provide necessary learning at individual level.	4.64	92.86
3.	The institute provided necessary facilities to promote overall development of my ward through co-curricular and extracurricular activities.	4.43	88.57
4.	The necessary information related to the progress of my ward was made available, routinely.	4.57	91.43
5.	Academic and administrative staff is cordial and provided all necessary information well in advance.	4.64	92.86
6.	I am satisfied with the hostel and mess facility available in the institute.	4.50	90.00
7.	I can observe the positive changes in personality of my ward related to professional competencies.	4.36	87.14
8.	I am aware of the existence of grievance redressal cell and anti-ragging committee.	4.64	92.86
9.	I would recommend a career in pharmacy to a friend or relative.	4.43	88.57
10.	I would recommend JSS College of Pharmacy to a friend or relative looking for admission of their ward.	4.79	95.71

Graph –Parent’s feedback

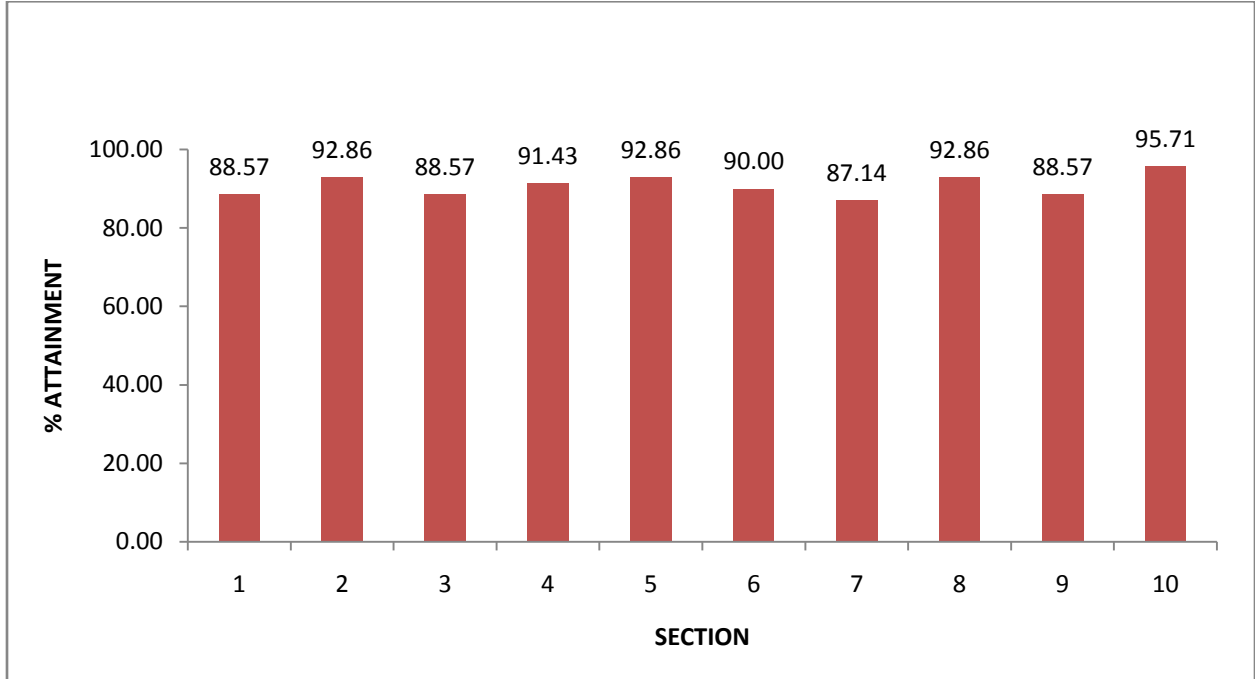

2.6 Employer's feedback N= 04

Section	Content	Score	% of Attainment
1.	Acquire knowledge of pharmaceutical sciences	4.75	95
2.	Demonstrate effective planning and implement plans within time frame.	4.00	80
3.	To analyze and interpret data	4.25	85
4.	To use current techniques, skills, and modern tools	4.50	90
5.	Function effectively individually and in a team, including diverse and multidisciplinary, to accomplish a task.	4.75	95
6.	Understand contemporary issues relating to pharmacy profession and challenges ahead.	4.50	90
7.	Be aware of ethical and professional responsibilities	4.75	95
8.	Possess the necessary interpersonal and communication skills to be a productive member of the team in work environment.	4.50	90
9.	Understand and appreciate the role of pharmacist in healthcare services/research	4.75	95
10.	Understanding of professional, legal, security and social issues and responsibilities	4.25	85
11.	Have strong background and motivation to pursue life-long learning	4.25	85

Graph – Employer’s feedback

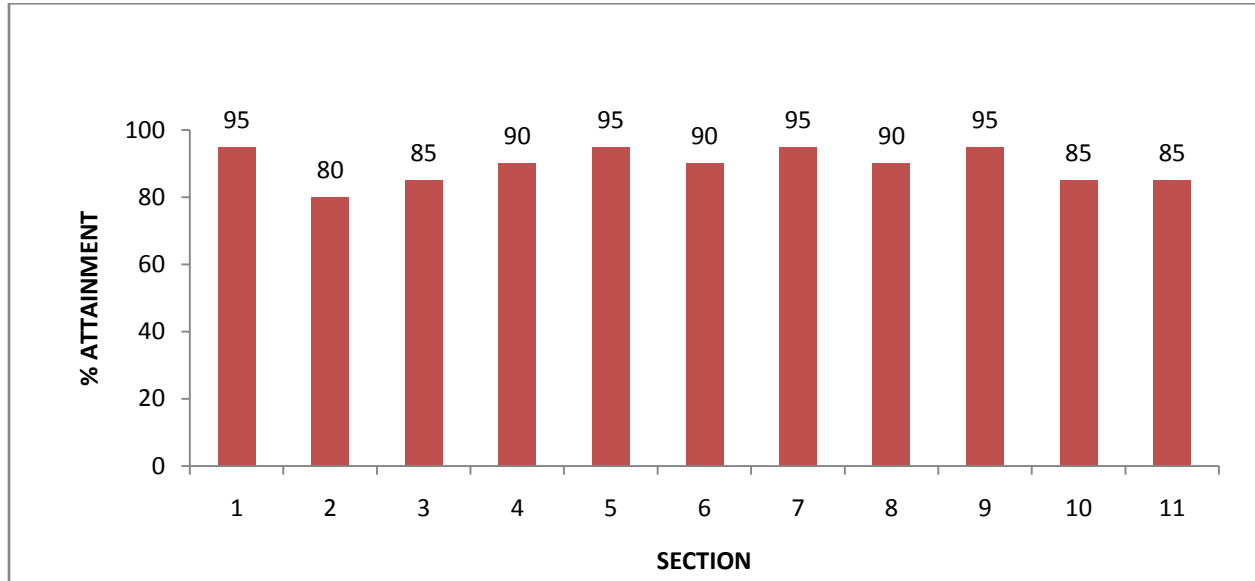

3. Year 2016-17

Index

3.1	Student's feedback on teachers
3.2	Graduating student's feedback
3.3	Alumni's feedback
3.4	Teacher's feedback
3.5	Parent's feedback
3.6	Employer's feedback

3.1 Student's feedback on teachers

S. No.	Department	Average Score
1.	Department of Pharmaceutics	4.5
2.	Department of Pharmacy Practice	4.6
3.	Department of Pharmaceutical Chemistry	4.4
4.	Department of Pharmacology	4.5
5.	Department of Pharmacognosy	4.5

3.2 Graduating student's feedback N =128

Section	Criteria	Score	% of attainment
1.	Professional Competencies/Program Outcomes	4.48	89.53
2.	Curriculum	4.61	92.19
3.	Student Services	4.44	88.75
4.	The Student Experience	4.67	93.44
5.	Facilities and Educational Resources	4.19	83.75
6.	Overall Impressions	4.54	90.78

Graph – Graduating student's feedback

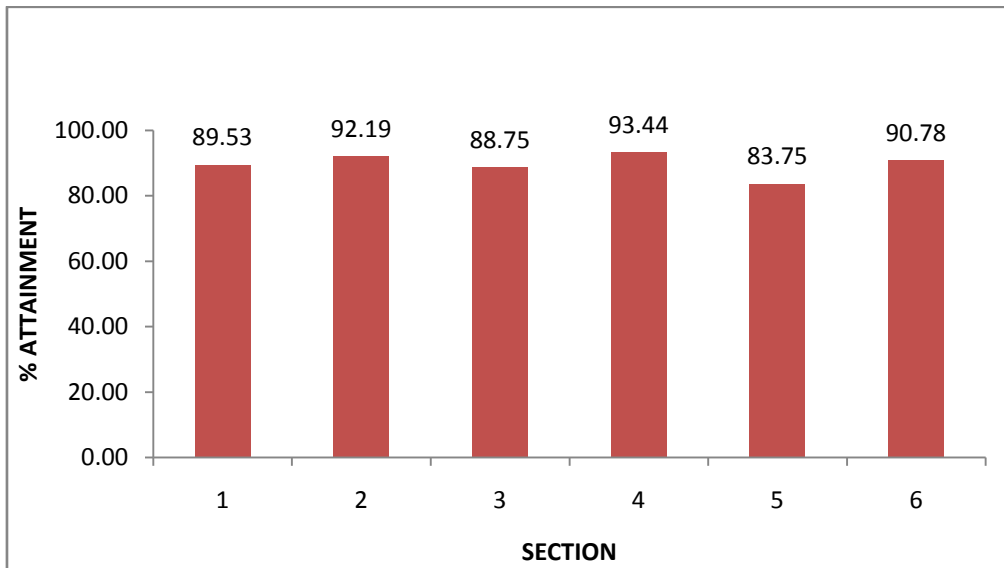

3.3 Alumni's feedback N= 174

Section	Criteria	Score	% of attainment
1.1	Acquire knowledge of pharmaceutical sciences	4.63	92.64
1.2	Demonstrate effective planning and implement plans within time frame.	4.59	91.72
1.3	To analyze and interpret data	4.37	87.36
1.4	To use current techniques, skills, and modern tools	4.18	83.68
1.5	Function effectively individually and in a team, including diverse and multidisciplinary, to accomplish a task.	4.31	86.21
1.6	Understand contemporary issues relating to pharmacy profession and challenges ahead.	4.48	89.66
1.7	Be aware of ethical and professional responsibilities	4.71	94.14
1.8	Possess the necessary interpersonal and communication skills to be a productive member of the team in work environment.	4.60	91.95
1.9	Understand and appreciate the role of pharmacist in healthcare services/research	4.31	86.21
1.1	Understanding of professional, legal, security and social issues and responsibilities	4.56	91.26
1.11	Have strong background and motivation to pursue life-long learning	4.53	90.57
2.1	If I were starting my pharmacy program over again I would choose the same college. (If you select disagree or strongly disagree please indicate the reason why in the comment box at the end of this section.)	4.80	96.09
2.2	I would recommend a career in pharmacy to a friend or relative.	4.56	91.15

Graph – Alumni's feedback

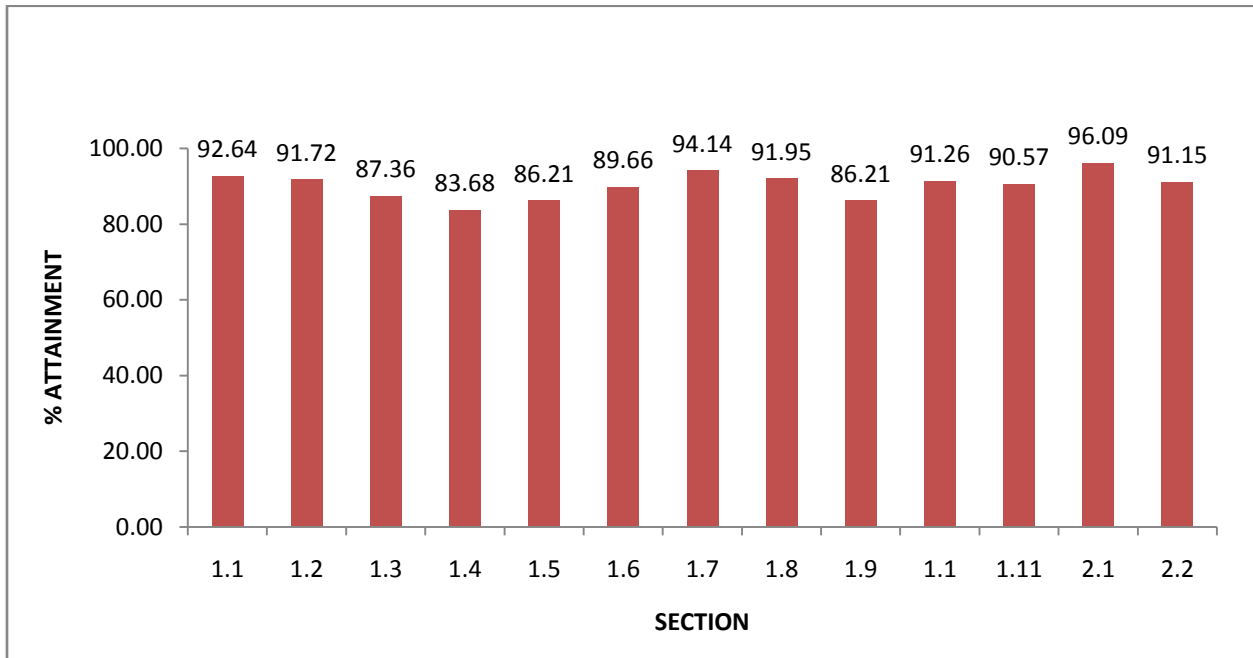

3.4 Teacher's feedback N= 22

Section	Content	Score	% of attainment
1.	The design of curriculum is appropriate to cover all relevant topics for the assigned subject.	4.73	94.55
2.	The facilities and learning resources available in institute is adequate for effective teaching.	4.86	97.27
3.	I am satisfied with the assessment practices adopted by the institution for measuring student's performance.	4.73	94.55
4.	The institute provides enough opportunities for personal and professional growth.	4.55	90.91
5.	Academic and administrative staff is cordial and provided all necessary information well in advance.	4.86	97.27
6.	The institute provides enough opportunities and encouragement for pursuing research related activities.	4.68	93.64
7.	A transparent PBAS based increment and career advancement system is prevalent in the institution.	4.50	90.00
8.	I am aware of the existence of governing bodies for grievance redressal and prevention of women-harassment.	4.77	95.45
9.	I find job security and feel happy with existing HR policies prevalent in institution.	4.59	91.82
10.	I am satisfied with the overall working environment and practices followed in this institution.	4.86	97.27

Graph – Teacher’s feedback

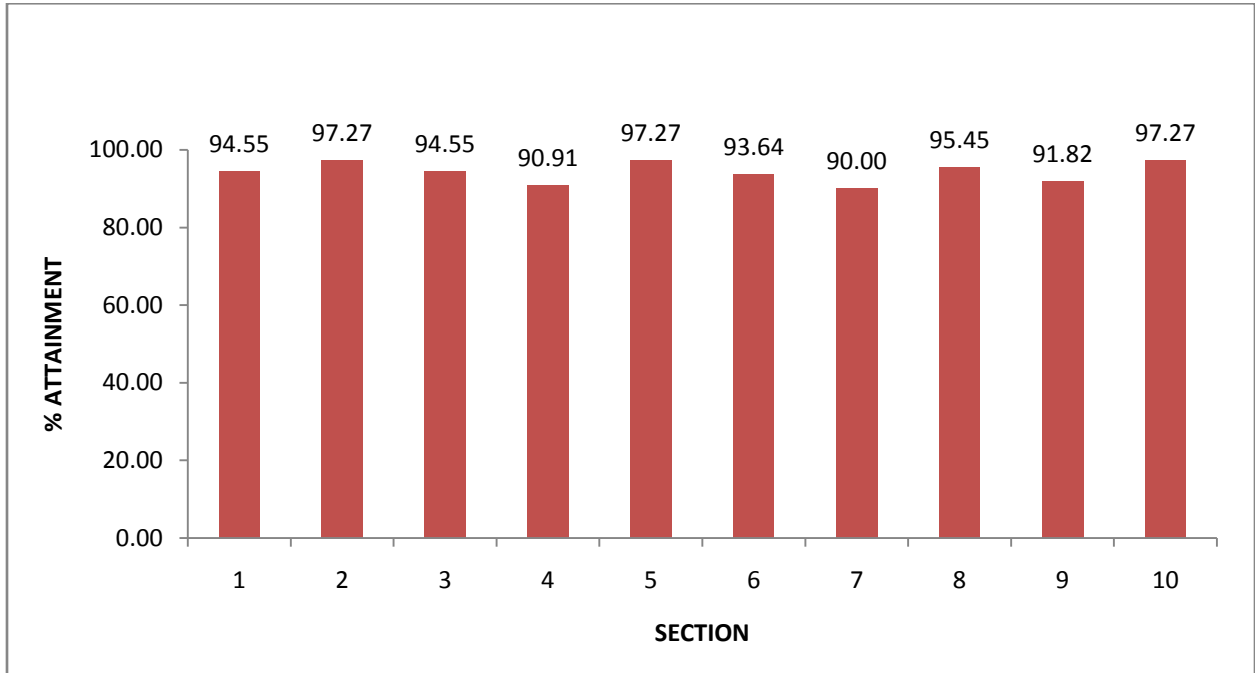

3.5 Parent's feedback N= 22

Category	Content	Score	% of attainment
1.	The campus learning environment is safe.	4.82	96.36
2.	The facilities and learning resources available in institute is adequate enough to provide necessary learning at individual level.	4.86	97.27
3.	The institute provided necessary facilities to promote overall development of my ward through co-curricular and extracurricular activities.	4.55	90.91
4.	The necessary information related to the progress of my ward was made available, routinely.	4.82	96.36
5.	Academic and administrative staff is cordial and provided all necessary information well in advance.	4.91	98.18
6.	I am satisfied with the hostel and mess facility available in the institute.	4.68	93.64
7.	I can observe the positive changes in personality of my ward related to professional competencies.	4.50	90.00
8.	I am aware of the existence of grievance redressal cell and anti-ragging committee.	4.64	92.73
9.	I would recommend a career in pharmacy to a friend or relative.	4.59	91.82
10.	I would recommend JSS College of Pharmacy to a friend or relative looking for admission of their ward.	4.73	94.55

Graph –Parent’s feedback

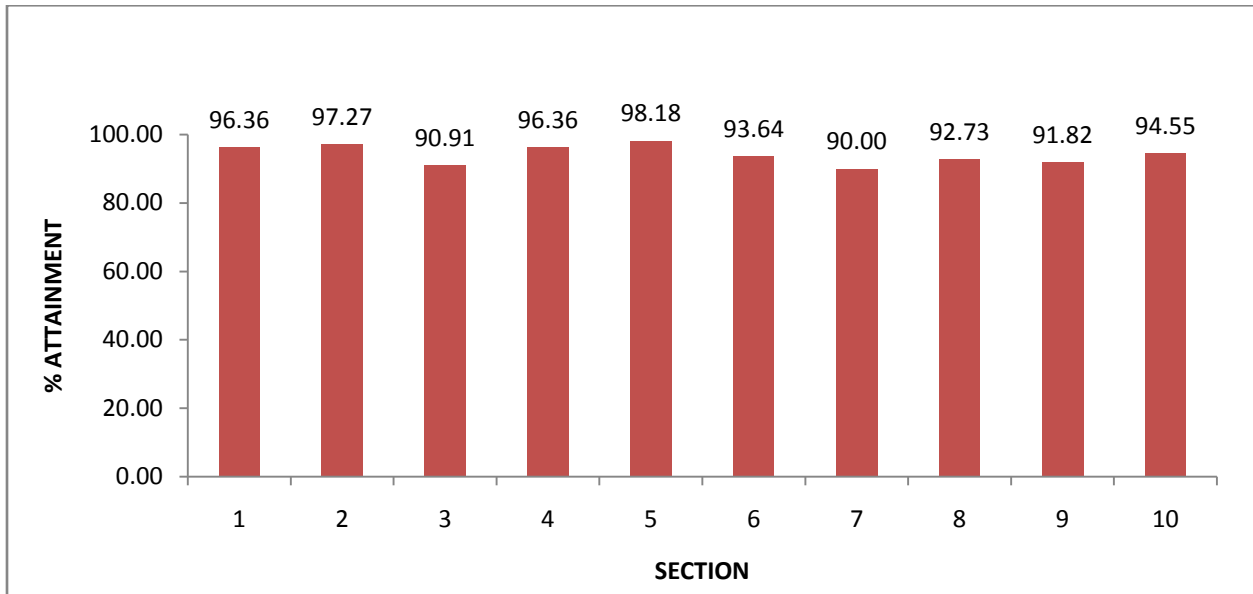

3.6 Employer's feedback N= 21

Section	Content	Score	% of Attainment
1.	Acquire knowledge of pharmaceutical sciences	4.29	85.71
2.	Demonstrate effective planning and implement plans within time frame.	4.48	89.52
3.	To analyze and interpret data	4.19	83.81
4.	To use current techniques, skills, and modern tools	4.71	94.29
5.	Function effectively individually and in a team, including diverse and multidisciplinary, to accomplish a task.	3.62	72.38
6.	Understand contemporary issues relating to pharmacy profession and challenges ahead.	4.00	80.00
7.	Be aware of ethical and professional responsibilities	3.57	71.43
8.	Possess the necessary interpersonal and communication skills to be a productive member of the team in work environment.	3.86	77.14
9.	Understand and appreciate the role of pharmacist in healthcare services/research	4.52	90.48
10.	Understanding of professional, legal, security and social issues and responsibilities	4.48	89.52
11.	Have strong background and motivation to pursue life-long learning	4.67	93.33

Graph – Employer’s feedback

